

Smithsonian American Art Museum

James Renwick Alliance List of Gifts

ARTIST: **Abrasha, born The Hague, Netherlands 1948**

TITLE: *Hanukkah Menorah*

EXEC. DATE: 1995

MEDIUM: fabricated stainless steel, sterling silver, and 24k gold

DIMENSIONS: overall: 6 7/8 x 17 1/4 x 3 7/8 in. (17.5 x 43.8 x 9.8 cm)

CREDIT LINE: Gift of the James Renwick Alliance and the artist in memory of the artist's father, Solomon David Staszewski

ACC. NO: 1996.36A-J



ARTIST: **Hank Murta Adams, born Philadelphia, PA 1956**

TITLE: *Gomer*

EXEC. DATE: 1990

MEDIUM: cast glass and metal

DIMENSIONS: 29 1/4 x 17 3/4 x 13 1/4 in. (74.3 x 45.1 x 33.7 cm.)

CREDIT LINE: Gift of the James Renwick Alliance on the occasion of the 25th anniversary of the Renwick Gallery

ACC. NO: 1997.59



ARTIST: **Rudy Autio, born Butte, MT 1926-died Missoula, MT 2007**

TITLE: *Listening to the East Wind*

EXEC. DATE: 1986

MEDIUM: stoneware, fired to cone 6, refired to cone 011 with low fire glazes

DIMENSIONS: 39 1/2 x 29 x 21 in. (100.4 x 73.6 x 53.3 cm.)

CREDIT LINE: Gift of the James Renwick Alliance and museum purchase through the Director's Discretionary Fund

ACC. NO: 1987.30

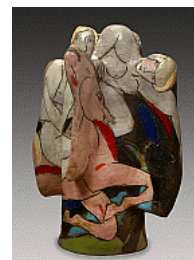

ARTIST: **Ralph Bacerra, born Garden Grove, CA 1938-died Los Angeles, CA 2008**

TITLE: *Teapot*

EXEC. DATE: 1989

MEDIUM: earthenware with lusters

DIMENSIONS: overall: 16 1/4 x 12 3/8 x 9 5/8 in. (41.3 x 31.5 x 24.5 cm)

CREDIT LINE: Gift of the James Renwick Alliance and museum purchase through the Smithsonian Institution Collections Acquisition Program

ACC. NO: 1990.78A-C



ARTIST: **Michael Banner, born Kalamazoo, MI 1939**

TITLE: *Tea Service: Sugar Bowl*

EXEC. DATE: 1991

MEDIUM: hollow formed, cut, hammered, annealed, filed, soldered, and polished sterling silver and cloisonné enamel

DIMENSIONS: overall: 2 1/4 x 3 3/8 x 2 7/8 in. (5.8 x 8.6 x 7.4 cm)

CREDIT LINE: Gift of the James Renwick Alliance

ACC. NO: 1994.78.2A-B



Smithsonian American Art Museum

James Renwick Alliance List of Gifts

ARTIST: **Michael Banner, born Kalamazoo, MI 1939**
TITLE: *Tea Service: Teapot*
EXEC. DATE: 1991
MEDIUM: hollow formed, cut, hammered, annealed, soldered, and polished sterling silver, rosewood, and cloisonné enamel
DIMENSIONS: overall: 11 7/8 x 6 3/8 x 3 3/4 in. (30.2 x 16.3 x 9.6 cm)
CREDIT LINE: Gift of the James Renwick Alliance
ACC. NO: 1994.78.1A-B



ARTIST: **Michael Banner, born Kalamazoo, MI 1939**
TITLE: *Tea Service: Creamer*
EXEC. DATE: 1991
MEDIUM: hollow formed, cut, hammered, annealed, soldered, and polished sterling silver, rosewood, and cloisonné enamel
DIMENSIONS: overall: 5 7/8 x 3 3/4 x 2 1/2 in. (14.9 x 9.7 x 6.5 cm)
CREDIT LINE: Gift of the James Renwick Alliance
ACC. NO: 1994.78.3A-B



ARTIST: **Howard Ben Tré, born New York City 1949**
TITLE: *First Vase*
EXEC. DATE: 1989
MEDIUM: cast glass, gold leaf, patina, adhesive and lead
DIMENSIONS: 43 3/4 x 34 in. diam. (111.1 x 86.4 cm)
CREDIT LINE: Gift of the James Renwick Alliance and museum purchase made possible by the Smithsonian Institution Collections Acquisition Program
ACC. NO: 1990.52



ARTIST: **Garry Knox Bennett, born Alameda, CA 1934**
TITLE: *Boston Kneehole*
EXEC. DATE: 1989
MEDIUM: Honduran rosewood, maple, aluminum, brick, Fountain head, antiqued bronze...
DIMENSIONS: 31 1/4 x 50 1/4 x 24 in. (79.4 x 127.6 x 61.0 cm)
CREDIT LINE: Gift of Anne and Ronald Abramson, the James Renwick Alliance and museum purchase through the Smithsonian Institution Collections Acquisition Program
ACC. NO: 1990.104



ARTIST: **Jonathan Bonner, born Princeton, NJ 1947**
TITLE: *Noon Mark #10*
EXEC. DATE: 1995
MEDIUM: hand-formed and fabricated sheet bronze
DIMENSIONS: 63 x 11 3/8 x 12 3/8 in. (160.0 x 28.9 x 31.4 cm.)
CREDIT LINE: Gift of the James Renwick Alliance
ACC. NO: 1995.60



Smithsonian American Art Museum

James Renwick Alliance List of Gifts

ARTIST: **John Eric Byers, born Rochester, NY 1959**

TITLE: *Hat Box Chest*

EXEC. DATE: 1999

MEDIUM: constructed, carved, painted, and waxed mahogany with milk paint

DIMENSIONS: 72 x 21 x 20 in. (182.9 x 53.3 x 50.8 cm)

CREDIT LINE: Gift of the James Renwick Alliance in memory of our nation's loss on September 11, 2001

ACC. NO: 2002.2



ARTIST: **Nick Cave, born Fulton, MO 1959**

TITLE: *Soundsuit*

EXEC. DATE: 2009

MEDIUM: mixed media

DIMENSIONS: 96 x 26 x 20 in. (243.8 x 66.0 x 50.8 cm)

CREDIT LINE: Gift of the James Renwick Alliance and museum purchase through the Luisita L. and Franz H. Denghausen Endowment

ACC. NO: 2012.34A-B



ARTIST: **John Cederquist, born Altadena, CA 1946**

TITLE: *Ghost Boy*

EXEC. DATE: 1992

MEDIUM: joined and glued birch plywood, sitka spruce, and poplar with copper leaf, epoxy resin inlay, and aniline dyes

DIMENSIONS: 88 1/4 x 44 1/2 x 15 in. (224.2 x 113.0 x 38.2 cm)

CREDIT LINE: Gift of the James Renwick Alliance, Ronald and Anne Abramson and museum purchase

ACC. NO: 1993.51



ARTIST: **John Cederquist, born Altadena, CA 1946**

TITLE: *Chaise Marlin*

EXEC. DATE: 1999

MEDIUM: Baltic birch plywood, gum, maple, poplar, epoxy resin inlay, aniline dye

DIMENSIONS: 46 x 70 x 38 in. (116.8 x 177.8 x 96.5 cm)

CREDIT LINE: Gift of the James Renwick Alliance

ACC. NO: 2000.7

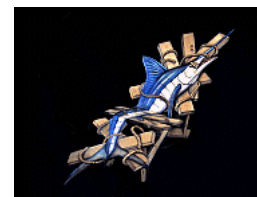

ARTIST: **Dale Chihuly, born Tacoma, WA 1941**

TITLE: *Emerald Green Blanket Cylinder with Cerulean Blue Drawing*

EXEC. DATE: 1984

MEDIUM: blown glass

DIMENSIONS: 12 1/2 x 8 x 8 1/2 in. (31.8 x 20.3 x 21.6 cm)

CREDIT LINE: Gift of the James Renwick Alliance and museum purchase through the Smithsonian Institution Collections Acquisition Fund

ACC. NO: 1989.44



Smithsonian American Art Museum

James Renwick Alliance List of Gifts

ARTIST: **Chunghi Choo, born Incheon, Korea 1938**

TITLE: *Blooming Vessel*

EXEC. DATE: 2004

MEDIUM: copper with silver-plating

DIMENSIONS: 19 x 8 x 7 1/4 in. (48.3 x 20.3 x 18.4 cm)

CREDIT LINE: Gift of the James Renwick Alliance

ACC. NO: 2007.1



ARTIST: **Daniel Clayman, born Lynn, MA 1957**

TITLE: *Cascade*

EXEC. DATE: 1996

MEDIUM: cast glass and bronze

DIMENSIONS: 37 x 15 in. (94 x 38.1 cm)

CREDIT LINE: Gift of the James Renwick Alliance on the occasion of the 25th anniversary of the Renwick Gallery

ACC. NO: 1997.52



ARTIST: **Carol Cohen, born Washington, DC 1939**

TITLE: *White Fish II*

EXEC. DATE: 1992

MEDIUM: painted glass and wood

DIMENSIONS: 36 1/4 x 20 x 11 in. (92.1 x 50.8 x 27.9 cm)

CREDIT LINE: Gift of the James Renwick Alliance

ACC. NO: 1993.26

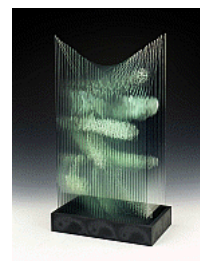

ARTIST: **Lia Cook, born Ventura, CA 1942**

TITLE: *Traces: Big Beach Baby*

EXEC. DATE: 2001

MEDIUM: woven cotton

DIMENSIONS: 160 x 56 in. (406.4 x 142.2 cm)

CREDIT LINE: Gift of the James Renwick Alliance in honor of Kenneth R. Trapp, curator-in-charge of the Renwick Gallery (1995--2003)

ACC. NO: 2004.2



ARTIST: **Lia Cook, born Ventura, CA 1942**

TITLE: *Crazy Too Quilt*

EXEC. DATE: 1989

MEDIUM: dyed rayon; acrylic on woven and pressed abaca paper

DIMENSIONS: 63 1/4 x 86 7/8 in. (160.7 x 220.6 cm)

CREDIT LINE: Gift of the James Renwick Alliance and Bernard and Sherley Koteen and museum purchase through the Smithsonian Institution Collections Acquisition Program

ACC. NO: 1991.199



Smithsonian American Art Museum

James Renwick Alliance List of Gifts

ARTIST: **Margret Craver, born Pratt, KS 1907-died Cambridge, MA 2010**

TITLE: *Muffineer*

EXEC. DATE: 1946

MEDIUM: sterling silver

DIMENSIONS: 3 3/4 x 3 x 3 in. (9.6 x 7.7 x 7.7 cm)

CREDIT LINE: Gift of the James Renwick Alliance

ACC. NO: 1984.41



ARTIST: **Nancy Crow, born Loudonville, OH 1943**

TITLE: *Crucifixion*

EXEC. DATE: 1977

MEDIUM: hand-quilted and commercially-dyed cotton (hand-quilted by Amish Women of Holmes County, Ohio)

DIMENSIONS: 92 1/2 x 95 1/2 in. (234.9 x 242.7 cm)

CREDIT LINE: Gift of the James Renwick Alliance in memory of our nation's loss on September 11, 2001

ACC. NO: 2002.1

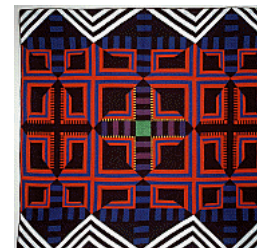

ARTIST: **Anne Currier, born Louisville, KY 1950**

TITLE: *Rollway*

EXEC. DATE: 1992

MEDIUM: hand-built and glazed earthenware

DIMENSIONS: assembled: 15 x 21 x 9 in. (38.1 x 53.3 x 22.9 cm)

CREDIT LINE: Gift of the James Renwick Alliance on the occasion of the 25th anniversary of the Renwick Gallery

ACC. NO: 1997.53A-B



ARTIST: **Dan Dailey, born Philadelphia, PA 1947**

TITLE: *Huntress*

EXEC. DATE: 1993

MEDIUM: fabricated and patinated bronze and gold plated bronze and cut, polished, and blown glass and plate glass

DIMENSIONS: 32 3/8 x 24 x 13 in. (82.3 x 61.0 x 33.0 cm)

CREDIT LINE: Gift of the James Renwick Alliance

ACC. NO: 1994.77



ARTIST: **William Daley, born Hastings-on-Hudson, NY 1925**

TITLE: *Oval Chamber*

EXEC. DATE: 1986

MEDIUM: slab-constructed and oxidation-fired stoneware

DIMENSIONS: 40 3/8 x 23 3/8 x 20 1/2 in. (102.6 x 59.4 x 52.1 cm.)

CREDIT LINE: Gift of the James Renwick Alliance and museum purchase through the Smithsonian Institution Collections Acquisition Program

ACC. NO: 1988.63



Smithsonian American Art Museum

James Renwick Alliance List of Gifts

ARTIST: **Randall Darwall, born 1948**

TITLE: *24 Harness Pattern Twill Weave Scarf*

EXEC. DATE: 2003

MEDIUM: silk

DIMENSIONS: 85 1/4 x 11 1/4 in. (216.5 x 28.5 cm)

CREDIT LINE: Gift of the Smithsonian Women's Committee in honor of the 25th anniversary of the Smithsonian Craft Show and the James Renwick Alliance

ACC. NO: 2003.66.1



ARTIST: **Randall Darwall, born 1948**

TITLE: *Double Weave Wrap*

EXEC. DATE: 2003

MEDIUM: silk and lycra

DIMENSIONS: 61 1/8 x 14 1/4 in. (155.2 x 36.2 cm)

CREDIT LINE: Gift of the Smithsonian Women's Committee in honor of the 25th anniversary of the Smithsonian Craft Show and the James Renwick Alliance

ACC. NO: 2003.66.4



ARTIST: **Randall Darwall, born 1948**

TITLE: *Eyelash Scarf*

EXEC. DATE: 2003

MEDIUM: silk and wool

DIMENSIONS: 68 1/4 x 12 1/2 in. (173.3 x 31.6 cm)

CREDIT LINE: Gift of the Smithsonian Women's Committee in honor of the 25th anniversary of the Smithsonian Craft Show and the James Renwick Alliance

ACC. NO: 2003.66.3

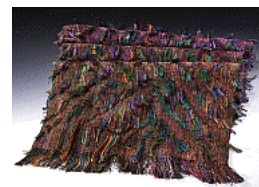

ARTIST: **Randall Darwall, born 1948**

TITLE: *16 Harness Pattern Shawl*

EXEC. DATE: 2003

MEDIUM: silk

DIMENSIONS: 96 x 25 3/4 in. (243.9 x 65.4 cm)

CREDIT LINE: Gift of the Smithsonian Women's Committee in honor of the 25th anniversary of the Smithsonian Craft Show and the James Renwick Alliance

ACC. NO: 2003.66.2



ARTIST: **Dominic Di Mare, born San Francisco, CA 1932**

TITLE: *Mourning Station #11*

EXEC. DATE: 1988

MEDIUM: wood, horsehair, feathers, thread, stone

DIMENSIONS: 44 x 19 3/8 x 16 in. (111.8 x 49.3 x 40.7 cm.)

CREDIT LINE: Gift of the James Renwick Alliance, Patrick and Darle Maveety and museum purchase through the Smithsonian Institution Collections Acquisition Program

ACC. NO: 1992.82



Smithsonian American Art Museum

James Renwick Alliance List of Gifts

ARTIST: **Eddie Dominguez, born Tucumcari, NM 1957**

TITLE: *Anton's Flowers*

EXEC. DATE: 1997

MEDIUM: thrown, handbuilt, carved, low-fired, underglazed and glazed earthenware

DIMENSIONS: 23 1/8 x 48 x 19 in. (58.7 x 121.9 x 48.3 cm)

CREDIT LINE: Gift of the James Renwick Alliance

ACC. NO: 1999.10

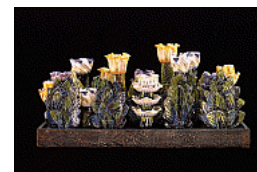

ARTIST: **Fritz Dreisbach, born Cleveland, OH 1941**

TITLE: *Ruby Wet Foot Mongo with Kissing Serpents and Lily Pad*

EXEC. DATE: 1990

MEDIUM: blown glass with multi-hue filigree inclusions and applied hot optic bits

DIMENSIONS: 19 1/4 x 19 x 15 1/2 in. (48.9 x 48.3 x 39.4 cm)

CREDIT LINE: Gift of the James Renwick Alliance and museum purchase made possible by the Smithsonian Institution Collections Acquisition Program

ACC. NO: 1992.114



ARTIST: **Paul Dresang, born Appleton, WI 1948**

TITLE: *Untitled*

EXEC. DATE: 1995

MEDIUM: glazed porcelain with metal appendages

DIMENSIONS: 19 x 10 1/2 x 9 1/2 in. (48.3 x 26.7 x 24.2 cm)

CREDIT LINE: Gift of the James Renwick Alliance

ACC. NO: 1996.38



ARTIST: **Ruth Duckworth, born Hamburg, Germany 1919-died Chicago, IL 2009**

TITLE: *Untitled (Archival Inventory 761702)*

EXEC. DATE: 2002

MEDIUM: porcelain

DIMENSIONS: 31 1/2 x 30 x 8 in. (80.0 x 76.2 x 20.3 cm)

CREDIT LINE: Gift of the James Renwick Alliance in honor of Kenneth R. Trapp, curator-in-charge of the Renwick Gallery (1995--2003) and gift of an anonymous donor

ACC. NO: 2003.55

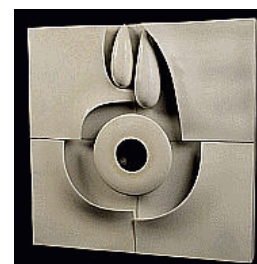

ARTIST: **John Dunnigan, born Providence, RI 1950**

TITLE: *Slipper Chair (2 of 2)*

EXEC. DATE: 1990

MEDIUM: purpleheart wood with silk upholstery

DIMENSIONS: 43 1/2 x 26 1/4 x 24 in. (110.5 x 66.7 x 61.0 cm.)

CREDIT LINE: Gift of the James Renwick Alliance

ACC. NO: 1995.52.2



Smithsonian American Art Museum

James Renwick Alliance List of Gifts

ARTIST: **John Dunnigan, born Providence, RI 1950**

TITLE: *Slipper Chair (1 of 2)*

EXEC. DATE: 1990

MEDIUM: purpleheart wood with silk upholstery

DIMENSIONS: 26 3/4 x 26 1/2 x 23 in. (68.0 x 67.4 x 58.4 cm)

CREDIT LINE: Gift of the James Renwick Alliance

ACC. NO: 1995.52.1



ARTIST: **Alma Eikerman, born Pratt, KS 1908-died Bloomington, IN 1995**

TITLE: *Bracelet*

EXEC. DATE: 1980

MEDIUM: sterling silver and red brass

DIMENSIONS: 4 1/4 x 4 3/8 x 1 in. (10.8 x 11.1 x 2.5 cm.)

CREDIT LINE: Gift of the James Renwick Alliance and museum purchase made possible by the Smithsonian Institution Collections Acquisition Program

ACC. NO: 1992.93.2



ARTIST: **Alma Eikerman, born Pratt, KS 1908-died Bloomington, IN 1995**

TITLE: *Balanced Bowl*

EXEC. DATE: 1974

MEDIUM: sterling silver and red brass

DIMENSIONS: overall: 7 x 7 1/4 in. (17.8 x 18.5 cm) diam.

CREDIT LINE: Gift of the James Renwick Alliance and museum purchase made possible by the Smithsonian Institution Collections Acquisition Program

ACC. NO: 1992.93.1A-B



ARTIST: **Sandra Enterline, born Oil City, PA 1960**

TITLE: *Mother Lode*

EXEC. DATE: 1997

MEDIUM: 18k gold, glass vials, gold dust, alcohol, maple and velvet

DIMENSIONS: 1/2 x 8 3/4 in. (1.3 x 22.2 cm.) diam.

box: 2 3/4 x 10 3/4 in. (6.9 x 27.3 cm.) diam.

CREDIT LINE: Gift of the James Renwick Alliance

ACC. NO: 1999.2.2



ARTIST: **Gary Erickson, born Rush City, MN 1955**

TITLE: *Dualidad*

EXEC. DATE: 1996

MEDIUM: glazed earthenware

DIMENSIONS: 13 x 22 1/2 x 21 1/2 in. (33.0 x 57.2 x 54.6 cm.)

CREDIT LINE: Gift of the James Renwick Alliance on the occasion of the 25th anniversary of the Renwick Gallery

ACC. NO: 1997.67



Smithsonian American Art Museum

James Renwick Alliance List of Gifts

ARTIST: **Robert Farrell, born Fort Atkinson, WI 1960**
TITLE: *Arched Trellis*
EXEC. DATE: 2006
MEDIUM: sterling silver, shibuichi, shakudo and nickel
DIMENSIONS: 11 3/4 x 3 7/8 x 1 1/2 in. (29.8 x 9.8 x 3.8 cm)
CREDIT LINE: Gift of the Smithsonian Women's Committee and the James Renwick Alliance
ACC. NO: 2007.31A-B



ARTIST: **Arline Fisch, born New York City 1931**
TITLE: *Spirit Box Brooch*
EXEC. DATE: 1989
MEDIUM: sterling silver, woven gold, gold leaf, onyx and mother of pearl
DIMENSIONS: 4 1/2 x 3 3/8 x 1/2 in. (11.5 x 8.7 x 1.3 cm.)
CREDIT LINE: Gift of the James Renwick Alliance and the Joanne Rapp Gallery, The Hand and the Spirit
ACC. NO: 1990.100.2



ARTIST: **Arline Fisch, born New York City 1931**
TITLE: *Garden Pin*
EXEC. DATE: 1962
MEDIUM: sterling silver, ivory, and stones
DIMENSIONS: 3/4 x 3 in. (1.9 x 7.6 cm.) diam.
CREDIT LINE: Gift of the James Renwick Alliance
ACC. NO: 1990.95

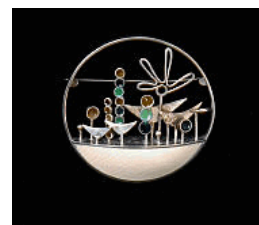

ARTIST: **Arline Fisch, born New York City 1931**
TITLE: *Body Ornament*
EXEC. DATE: 1971
MEDIUM: chased and fabricated sterling silver with repoussé
DIMENSIONS: 10 1/2 x 9 3/4 x 1 in. (257.8 x 14.8 x 6.0 cm.)
CREDIT LINE: Gift of the James Renwick Alliance and the Joanne Rapp Gallery, The Hand and the Spirit
ACC. NO: 1990.100.1



ARTIST: **Arline Fisch, born New York City 1931**
TITLE: *Bracelet and Glove*
EXEC. DATE: 1999
MEDIUM: machine knit coated copper wire, hand knit fine silver, and crocheted fine silver
DIMENSIONS: 5 x 19 x 7 in. (12.7 x 48.3 x 17.8 cm)
CREDIT LINE: Gift of the James Renwick Alliance
ACC. NO: 2003.26



Smithsonian American Art Museum

James Renwick Alliance List of Gifts

ARTIST: **Pat Flynn, born Erie, PA 1954**

TITLE: *Drinking Beaker*

EXEC. DATE: 1992

MEDIUM: gold, 24k gold plate, pewter, and sterling silver

DIMENSIONS: 3 3/4 x 2 3/4 in. (9.5 x 7.0 cm) diam.

CREDIT LINE: Gift of the James Renwick Alliance

ACC. NO: 1994.19.1



ARTIST: **Pat Flynn, born Erie, PA 1954**

TITLE: *Drinking Beaker*

EXEC. DATE: 1992

MEDIUM: gold, 24k gold plate, pewter, and sterling silver

DIMENSIONS: 3 5/8 x 2 3/4 in. (9.2 x 7.0 cm) diam.

CREDIT LINE: Gift of the James Renwick Alliance

ACC. NO: 1994.19.2



ARTIST: **Pat Flynn, born Erie, PA 1954**

TITLE: *Drinking Beaker*

EXEC. DATE: 1992

MEDIUM: gold, 24k gold plate, pewter, and sterling silver

DIMENSIONS: 3 3/4 x 2 3/4 in. (9.5 x 7.0 cm) diam.

CREDIT LINE: Gift of the James Renwick Alliance

ACC. NO: 1994.19.4



ARTIST: **Pat Flynn, born Erie, PA 1954**

TITLE: *Drinking Beaker*

EXEC. DATE: 1992

MEDIUM: gold, 24k gold plate, pewter, and sterling silver

DIMENSIONS: 3 3/4 x 2 3/4 in. (9.5 x 7.0 cm) diam.

CREDIT LINE: Gift of the James Renwick Alliance

ACC. NO: 1994.19.3



ARTIST: **Viola Frey, born Lodi, CA 1933-died Oakland, CA 2004**

TITLE: *Lady in Blue and Yellow Dress*

EXEC. DATE: 1983

MEDIUM: glazed earthenware

DIMENSIONS: overall: approx. 107 x 28 x 33 in. (271.8 x 71.1 x 83.8 cm)

CREDIT LINE: Gift of the James Renwick Alliance

ACC. NO: 1994.37.2A-G



ARTIST: **Donald Friedlich, born Montclair, NJ 1954**

TITLE: *Translucence Series Brooch*

EXEC. DATE: 2001

MEDIUM: glass and 14k and 18k gold

DIMENSIONS: 2 3/8 x 2 3/8 x 3/8 in. (6.0 x 5.9 x 1.1 cm)

CREDIT LINE: Gift of the James Renwick Alliance, Lichtenberg Family Foundation, and Smithsonian Women's Committee

ACC. NO: 2002.9

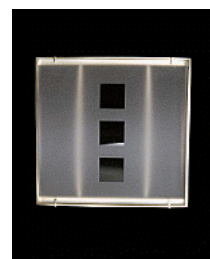

Smithsonian American Art Museum

James Renwick Alliance List of Gifts

ARTIST: **Michael Frimkess, born Los Angeles, CA 1937**

TITLE: *Ecology Krater II (Out Biking with Aunt Samantha)*

EXEC. DATE: 1976

MEDIUM: wheel-thrown and painted stoneware

DIMENSIONS: 26 1/4 x 26 x 19 1/2 in. (66.8 x 65.9 x 49.5 cm)

CREDIT LINE: Gift of the James Renwick Alliance

ACC. NO: 1998.6



ARTIST: **Larry Fuente, born Chicago, IL 1947**

TITLE: *Game Fish*

EXEC. DATE: 1988

MEDIUM: mixed media: wood, plastic, beads, buttons, poker chips, badminton birdies, ping pong balls, rhinestones, coins, dice, plastic figurines, combs, miniature pinball games, dominoes, chess pieces, pool balls, and other found objects

DIMENSIONS: 51 1/2 x 112 1/2 x 10 3/4 in. (130.8 x 285.6 x 27.3 cm)

CREDIT LINE: Gift of the James Renwick Alliance and museum purchase through the Smithsonian Institution Collections Acquisition Program

ACC. NO: 1991.61



ARTIST: **Ann Gardner, born Eugene, OR 1947**

TITLE: *Collective I*

EXEC. DATE: 1992

MEDIUM: blown and found glass

DIMENSIONS: 37 x 15 in. (94 x 38.1 cm)

CREDIT LINE: Gift of the James Renwick Alliance on the occasion of the 25th anniversary of the Renwick Gallery

ACC. NO: 1997.57A-B



ARTIST: **John Garrett, born El Paso, TX 1950**

TITLE: *Harvest*

EXEC. DATE: 2001

MEDIUM: mixed media

DIMENSIONS: 76 x 76 in. (193.0 x 193.0 cm)

CREDIT LINE: Gift of the James Renwick Alliance in memory of our nation's loss on September 11, 2001

ACC. NO: 2002.28



ARTIST: **Lisa Gralnick, born Bethpage, NY 1956**

TITLE: *Red Circle/White Ground*

EXEC. DATE: 1996

MEDIUM: hand-fabricated, hammered, and soldered sterling silver and 18k gold with paper

DIMENSIONS: 20 x 9 1/2 x 1/2 in. (50.8 x 24.1 x 1.2 cm)

CREDIT LINE: Gift of the James Renwick Alliance on the occasion of the 25th anniversary of the Renwick Gallery

ACC. NO: 1997.58



Smithsonian American Art Museum

James Renwick Alliance List of Gifts

ARTIST: **Myra Mimplitsch Gray, born Camden, NJ 1962**

TITLE: *Sugar Bowl and Creamer III*

EXEC. DATE: 1996

MEDIUM: raised, formed and constructed copper

DIMENSIONS: Sugar Bowl: 10 7/8 x 6 7/8 x 5 1/8 in. (27.6 x 17.6 x 13.1 cm)

Creamer: 10 7/8 x 9 7/8 x 4 1/4 in. (27.6 x 25.0 x 10.8 cm)

CREDIT LINE: Gift of the James Renwick Alliance on the occasion of the 25th anniversary of the Renwick Gallery

ACC. NO: 1997.56A-B



ARTIST: **Chris Gustin, born Chicago, IL 1952**

TITLE: *Vessel #0508*

EXEC. DATE: 2005

MEDIUM: stoneware

DIMENSIONS: 39 1/8 x 23 1/4 in. diam. (99.4 x 59.1 cm) irregular

CREDIT LINE: Gift of the James Renwick Alliance in memory of Charles R. Gailis, founder and first President of the James Renwick Alliance, 1982-1984

ACC. NO: 2006.28



ARTIST: **Tim Harding, born St. Croix Falls, WI 1950**

TITLE: *Cloudwave Kimono*

EXEC. DATE: 2000

MEDIUM: layered, quilted, cut, and pressed silk

DIMENSIONS: 64 x 62 in. (162.6 x 157.5 cm)

CREDIT LINE: Gift of the James Renwick Alliance

ACC. NO: 2001.52



ARTIST: **William Harper, born Bucyrus, OH 1944**

TITLE: *Self-Portrait of the Artist as a Haruspex*

EXEC. DATE: 1990

MEDIUM: gold, sterling silver, cloisonné enamel, opal, pearl, coral, shell, carapace

DIMENSIONS: 11 1/2 x 2 1/2 x 2 1/4 in. (29.2 x 6.4 x 5.8 cm.)

CREDIT LINE: Gift of the James Renwick Alliance and museum purchase through the Smithsonian Institution Collections Acquisition Program

ACC. NO: 1991.137



ARTIST: **Helena Hernmarck, born Stockholm, Sweden 1941**

TITLE: *Theatre Tickets*

EXEC. DATE: 1994

MEDIUM: woven wool, linen, and cotton

DIMENSIONS: 65 1/4 x 80 1/4 x 1/8 in. (165.8 x 203.8 x 0.3 cm)

CREDIT LINE: Gift of the James Renwick Alliance

ACC. NO: 1998.37

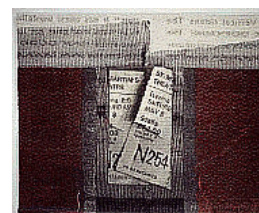

Smithsonian American Art Museum

James Renwick Alliance List of Gifts

ARTIST: **Wayne Higby, born Colorado Springs, CO 1943**

TITLE: *White Table Canyon*

EXEC. DATE: 1981

MEDIUM: wheel-thrown and corrected, raku-fired, and glazed earthenware

DIMENSIONS: 10 5/8 x 19 3/4 x 16 in. (27.0 x 50.2 x 40.7 cm.)

CREDIT LINE: Museum purchase and gift of the James Renwick Alliance

ACC. NO: 1989.36.1



ARTIST: **Frances Higgins, born Haddock, GA 1912-died Riverside, IL 2004**

TITLE: *Drop-out Bowl*

EXEC. DATE: 1988

MEDIUM: fused and enameled glass

DIMENSIONS: 6 1/2 x 11 in. (16.5 x 27.9 cm) diam.

CREDIT LINE: Gift of the James Renwick Alliance

ACC. NO: 1989.7.2



ARTIST: **Michael Higgins, born London, England 1908-died Riverside, IL 1999**

TITLE: *Once Upon a Time There Were Railroads*

EXEC. DATE: 1988

MEDIUM: fused, slumped, and enameled glass

DIMENSIONS: 2 5/8 x 22 in. (6.7 x 55.9 cm) diam.

CREDIT LINE: Gift of the James Renwick Alliance

ACC. NO: 1989.7.1



ARTIST: **Eric Hilton, born Bornemouth, England 1937**

TITLE: *Storm*

EXEC. DATE: 1996

MEDIUM: kiln-formed crystal ground, cut and polished granite

DIMENSIONS: overall: 9 1/2 x 8 x 8 in. (24.1 x 20.3 x 20.3 cm)

part A (large glass block): 6 x 4 1/4 x 4 1/4 in. (15.3 x 10.8 x 10.8 cm)

part B (small glass block): 5 5/8 x 5 5/8 x 2 3/8 in. (14.3 x 14.3 x 6.1 cm)

part C (granite base): 1 1/8 x 8 x 8 in. (2.9 x 20.4 x 20.4 cm)

CREDIT LINE: Gift of the James Renwick Alliance on the occasion of the 25th anniversary of the Renwick Gallery

ACC. NO: 1997.61A-C



ARTIST: **Tina Fung Holder, born Bartica, Guyana 1946**

TITLE: *Neckpiece 48.188*

EXEC. DATE: 1988

MEDIUM: lacquered metal safety pins and glass beads on crocheted cotton thread

DIMENSIONS: 15 x 14 x 1/4 in. (38.2 x 35.6 x .6 cm.)

CREDIT LINE: Gift of the James Renwick Alliance

ACC. NO: 1994.19.5



Smithsonian American Art Museum

James Renwick Alliance List of Gifts

ARTIST: **Mary Lee Hu, born Lakewood, OH 1943**

TITLE: *Choker (#38)*

EXEC. DATE: 1978

MEDIUM: fine and sterling silver, 18k and 24k gold, and lacquered copper

DIMENSIONS: 9 5/8 x 6 1/2 x 7/8 in. (24.5 x 16.6 x 2.3 cm.)

CREDIT LINE: Gift of the James Renwick Alliance

ACC. NO: 1985.22



ARTIST: **Michael Hurwitz, born Miami, FL 1955**

TITLE: *Rocking Chaise*

EXEC. DATE: 1989

MEDIUM: laminated mahogany, steel pipe, yellow ochre milk paint

DIMENSIONS: 36 x 90 x 24 in. (91.4 x 228.6 x 61.0 cm)

CREDIT LINE: Gift of Anne and Ronald Abramson, the James Renwick Alliance and museum purchase made possible by the Smithsonian Institution Collections Acquisition Program

ACC. NO: 1990.102



ARTIST: **Sidney R. Hutter, born Champaign, IL 1954**

TITLE: *Vase #65-78*

EXEC. DATE: 1990

MEDIUM: cut, ground, beveled, polished, and laminated plate glass

DIMENSIONS: 23 x 15 in. (58.4 x 38.1 cm.) diam.

CREDIT LINE: Gift of the James Renwick Alliance, Anne and Ronald Abramson, Sarah and Edwin Hansen and museum purchase through the Smithsonian Institution Collections Acquisition Program

ACC. NO: 1991.67



ARTIST: **Diane Itter, born Summit, NJ 1946-died Bloomington, IN 1989**

TITLE: *Bordered Fields*

EXEC. DATE: 1982

MEDIUM: knotted linen

DIMENSIONS: 16 3/4 x 10 1/8 in. (42.5 x 25.7 cm)

CREDIT LINE: Gift of the James Renwick Alliance in memory of our nation's loss on September 11, 2001

ACC. NO: 2002.32



ARTIST: **Kiyomi Iwata, born Kobe, Japan 1941**

TITLE: *Revelation*

EXEC. DATE: 1996

MEDIUM: brass mesh, gold leaf, and mixed media

DIMENSIONS: 36 x 37 3/4 x 3 1/4 in. (91.4 x 95.9 x 8.3 cm.)

CREDIT LINE: Gift of the James Renwick Alliance on the occasion of the 25th anniversary of the Renwick Gallery

ACC. NO: 1997.60



Smithsonian American Art Museum

James Renwick Alliance List of Gifts

ARTIST: **Daniel Jackson, born Natosha, WI 1938-died Milwaukee, WI 1995**

TITLE: *Four Step Library Ladder*

EXEC. DATE: 1965

MEDIUM: joined and fabricated black walnut and oak

DIMENSIONS: 78 1/2 x 20 1/2 x 25 3/4 in. (199.4 x 52.1 x 65.4 cm)

CREDIT LINE: Gift of the James Renwick Alliance and museum purchase made possible by the Smithsonian Institution Collections Acquisition Program

ACC. NO: 1990.54



ARTIST: **Michael James, born New Bedford, MA 1949**

TITLE: *Quilt #150: Rehoboth Meander*

EXEC. DATE: 1993

MEDIUM: machine pieced cotton and silk; machine quilted

DIMENSIONS: 53 x 52 1/2 in. (134.6 x 133.4 cm.)

CREDIT LINE: Gift of the James Renwick Alliance

ACC. NO: 1994.76

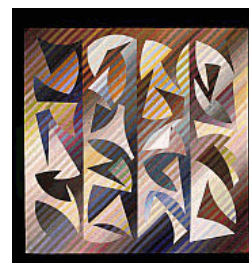

ARTIST: **Richard Jolley, born Wichita, KS 1952**

TITLE: *Nine Views*

EXEC. DATE: 1995

MEDIUM: blown, acid-etched, and assembled glass

DIMENSIONS: 86 x 16 1/2 in. (218.4 x 41.9 cm) diam.

CREDIT LINE: Gift of the James Renwick Alliance on the occasion of the 25th anniversary of the Renwick Gallery

ACC. NO: 1997.93



ARTIST: **Mariska Karasz, born Budapest, Hungary 1898-died Danbury, CT 1960**

TITLE: *Skeins*

EXEC. DATE: ca. 1950

MEDIUM: embroidered linen, cotton and wool

DIMENSIONS: 53 1/2 x 50 1/4 in. (135.9 x 127.6 cm.)

CREDIT LINE: Gift of the James Renwick Alliance and museum purchase through the Smithsonian Institution Collections Acquisition Program

ACC. NO: 1992.117

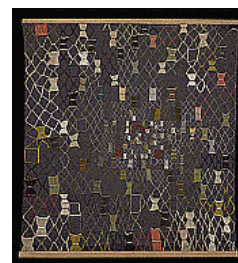

ARTIST: **Jim Kelso, born San Mateo, CA 1950**

TITLE: *Ginkgo Brooch*

EXEC. DATE: 2002

MEDIUM: 18K gold, moonstones, and bighorn sheep horn

DIMENSIONS: 2 5/8 x 2 1/8 in. (6.7 x 5.4 cm)

CREDIT LINE: Gift of the James Renwick Alliance

ACC. NO: 2003.11



Smithsonian American Art Museum

James Renwick Alliance List of Gifts

ARTIST: **Ron Kent, born Chicago, IL 1931**

TITLE: *Translucent Bowl*

EXEC. DATE: 1986

MEDIUM: Norfolk Island pine

DIMENSIONS: 9 x 14 3/8 in. diam. (22.9 x 36.5 cm)

CREDIT LINE: Gift of the James Renwick Alliance

ACC. NO: 1987.42



ARTIST: **Jody Klein, born Akron, OH 1931-died Needham, MA 1999**

TITLE: *Commemorative Quilt*

EXEC. DATE: 1982

MEDIUM: handmade paper, Arches paper, stitched cotton and silk, velcro, ink, foil paper, plastic beads, and colored pencil

DIMENSIONS: 58 1/2 x 48 5/8 in. (148.6 x 123.6 cm.)

CREDIT LINE: Gift of the James Renwick Alliance; Conservation Materials, Ltd.; Georgetown University Student Affairs Office; Hay Rubber Stamp Company; Process Materials Corporation; Swiss Bernina, Inc.; and Test Fabrics, Inc.

ACC. NO: 1982.132



ARTIST: **Silas Kopf, born Warren, PA 1949**

TITLE: *Bad Hare Day*

EXEC. DATE: 2007

MEDIUM: macassar ebony, walnut, maple, various woods and brass

DIMENSIONS: 40 x 58 1/2 x 27 7/8 in. (101.6 x 148.6 x 70.7 cm)

CREDIT LINE: Gift of the James Renwick Alliance

ACC. NO: 2008.20



ARTIST: **Karen LaMonte, born New York City 1967**

TITLE: *Reclining Dress Impression with Drapery*

EXEC. DATE: 2009

MEDIUM: glass

DIMENSIONS: 19 x 61 x 22 1/2 in. (48.3 x 154.9 x 57.2 cm)

CREDIT LINE: Gift of the James Renwick Alliance and Colleen and John Kotelly

ACC. NO: 2009.24A-C



ARTIST: **Stanley Lechtzin, born Detroit, MI 1936**

TITLE: *Torque*

EXEC. DATE: 1972

MEDIUM: cast opalescent polyester and electroformed silver gilt

DIMENSIONS: 14 x 7 1/4 x 6 1/2 in. (35.6 x 18.4 x 16.5 cm)

CREDIT LINE: Gift of the James Renwick Alliance and the Smithsonian Women's Committee

ACC. NO: 1993.10

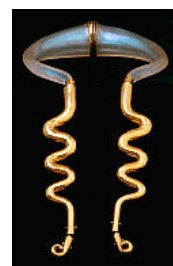

Smithsonian American Art Museum

James Renwick Alliance List of Gifts

ARTIST: **Mark Lindquist, born Oakland, CA 1949**

TITLE: *Silent Witness #6~Dh0:\Taciturn, from the Post Totemic Series"*

EXEC. DATE: 1991-1995

MEDIUM: black walnut, mixed media, mixed metals, and found objects

DIMENSIONS: 86 x 24 in. diam. (218.4 x 61.0 cm)

CREDIT LINE: Gift of the James Renwick Alliance in memory of our nation's loss on September 11, 2001

ACC. NO: 2002.29



ARTIST: **Beth Lipman, born Philadelphia, PA 1971**

TITLE: *Bancketje (Banquet)*

EXEC. DATE: 2003

MEDIUM: glass, oak, oil and mixed media

DIMENSIONS: 72 x 240 x 33 in. (182.9 x 609.6 x 83.8 cm)

CREDIT LINE: Gift of the James Renwick Alliance

ACC. NO: 2007.21



ARTIST: **Flora C. Mace, born Exeter, NH 1949**

TITLE: *Green Apple*

EXEC. DATE: 1994

MEDIUM: hand-blown glass with colored crushed glass powders

DIMENSIONS: 16 1/4 x 15 x 14 3/4 in. (41.3 x 38.2 x 37.5 cm.)

CREDIT LINE: Gift of the James Renwick Alliance

ACC. NO: 1995.16.1



ARTIST: **Flora C. Mace, born Exeter, NH 1949**

TITLE: *Zanfirico Plum*

EXEC. DATE: 1994

MEDIUM: hand-blown glass with Zanfirico cane pick-up

DIMENSIONS: 8 x 11 x 8 5/8 in. (20.3 x 28.0 x 21.9 cm.)

CREDIT LINE: Gift of the James Renwick Alliance

ACC. NO: 1995.16.3



ARTIST: **Flora C. Mace, born Exeter, NH 1949**

TITLE: *Pear*

EXEC. DATE: 1994

MEDIUM: hand-blown glass with colored crushed glass powders

DIMENSIONS: 25 1/4 x 16 x 15 5/8 in. (64.2 x 40.7 x 39.7 cm.)

CREDIT LINE: Gift of the James Renwick Alliance

ACC. NO: 1995.16.4



Smithsonian American Art Museum

James Renwick Alliance List of Gifts

ARTIST: **Flora C. Mace, born Exeter, NH 1949**

TITLE: *Zanfirico Apple*

EXEC. DATE: 1994

MEDIUM: hand-blown glass with Zanfirico cane pick-up

DIMENSIONS: 12 3/4 x 12 3/4 x 12 in. (32.4 x 32.4 x 30.5 cm.)

CREDIT LINE: Gift of the James Renwick Alliance

ACC. NO: 1995.16.2



ARTIST: **Kristina W. Madsen, born Northampton, MA 1955**

TITLE: *Dining Chair*

EXEC. DATE: 1993

MEDIUM: blackened imbuaya wood and silk; metal

DIMENSIONS: 33 x 20 1/2 x 18 1/2 in. (83.8 x 52.1 x 47.0 cm)

CREDIT LINE: Gift of the James Renwick Alliance

ACC. NO: 1998.82



ARTIST: **James Makins, born Johnstown, PA 1946**

TITLE: *Midtown*

EXEC. DATE: 1991

MEDIUM: porcelain

DIMENSIONS: part A (tray): 1 7/8 x 26 1/2 in. (4.8 x 67.3 cm)

part B: 12 3/4 x 4 in. (32.4 x 10.2 cm)

part C: 17 1/2 x 4 in. (44.5 x 10.2 cm)

part D: 13 5/8 x 3 5/8 in. (34.6 x 9.3 cm)

part E: 17 3/4 x 3 7/8 in. (45.1 x 9.9 cm)

part F: 15 3/8 x 3 7/8 in. (39.1 x 9.9 cm)

part G: 19 1/2 x 4 in. (49.6 x 10.2 cm)

part H: 19 1/8 x 3 7/8 in. (48.6 x 9.9 cm)

part I: 21 x 3 1/2 in. (53.4 x 9 cm)

CREDIT LINE: Gift of the James Renwick Alliance and museum purchase made possible by the Smithsonian Institution Collections Acquisition Program

ACC. NO: 1992.80A-I



ARTIST: **Sam Maloof, born Chino, CA 1916-died Rancho Cucamonga, CA 2009**

TITLE: *Double Rocking Chair*

EXEC. DATE: 1992

MEDIUM: fiddleback maple and ebony

DIMENSIONS: 42 5/8 x 42 x 44 1/2 in. (108.3 x 106.7 x 113.0 cm)

CREDIT LINE: Gift of the Hafif Family Foundation, the James Renwick Alliance and museum purchase made possible by the Smithsonian Institution Collections Acquisition Program

ACC. NO: 1992.115



Smithsonian American Art Museum

James Renwick Alliance List of Gifts

ARTIST: **Dante Marioni, born Mill Valley, CA 1964**
TITLE: *Red Group (3 vessels)*
EXEC. DATE: 1995
MEDIUM: blown glass
DIMENSIONS: part A: 14 x 13 1/4 x 9 in. (35.6 x 33.7 x 22.9 cm)
part B: 28 1/8 x 10 1/2 x 6 in. (71.5 x 26.7 x 15.3 cm)
part C: 33 1/2 x 7 x 6 3/8 in. (85.2 x 17.8 x 16.3 cm)
CREDIT LINE: Gift of the James Renwick Alliance
ACC. NO: 1995.48A-C



ARTIST: **Graham Marks, born New York City 1951**
TITLE: *Untitled #2*
EXEC. DATE: 1985
MEDIUM: sandblasted stoneware
DIMENSIONS: 28 x 30 1/2 in. (71.1 x 77.5 cm) diam.
CREDIT LINE: Gift of the James Renwick Alliance
ACC. NO: 1994.18



ARTIST: **Richard Marquis, born Bumble Bee, AZ 1945**
TITLE: *Teapot Goblet (#94-14)*
EXEC. DATE: 1994
MEDIUM: hand-blown glass
DIMENSIONS: 10 1/2 x 4 1/2 x 3 1/2 in. (26.7 x 10.9 x 9.0 cm.)
CREDIT LINE: Gift of the James Renwick Alliance
ACC. NO: 1995.24.2



ARTIST: **Richard Marquis, born Bumble Bee, AZ 1945**
TITLE: *Teapot Goblet (#324)*
EXEC. DATE: 1992
MEDIUM: hand-blown glass
DIMENSIONS: 11 x 3 5/8 in. (28.0 x 9.3 cm) diam.
CREDIT LINE: Gift of the James Renwick Alliance
ACC. NO: 1995.24.3



ARTIST: **Richard Marquis, born Bumble Bee, AZ 1945**
TITLE: *Ceramic Coffee Pot with Cozy*
EXEC. DATE: 1972
MEDIUM: clear-glazed molded and colored clay with papier-mache cozy
DIMENSIONS: Coffee pot: 7 3/8 x 6 3/8 x 4 5/8 in. (18.7 x 16.3 x 11.8 cm)
Cozy: 8 1/2 x 9 1/2 x 7 in. (21.7 x 24.2 x 17.8 cm)
CREDIT LINE: Gift of the James Renwick Alliance
ACC. NO: 2001.12A-C



Smithsonian American Art Museum

James Renwick Alliance List of Gifts

ARTIST: **Richard Marquis, born Bumble Bee, AZ 1945**

TITLE: *Teapot Goblet (#260)*

EXEC. DATE: 1991

MEDIUM: hand-blown glass

DIMENSIONS: 7 5/8 x 5 3/4 in. (19.5 x 14.7 cm) diam.

CREDIT LINE: Gift of the James Renwick Alliance

ACC. NO: 1995.24.1



ARTIST: **Richard Marquis, born Bumble Bee, AZ 1945**

TITLE: *Teapot Goblet (#306)*

EXEC. DATE: 1992

MEDIUM: hand-blown glass

DIMENSIONS: 7 3/4 x 5 in. (19.8 x 12.8 cm) diam.

CREDIT LINE: Gift of the James Renwick Alliance

ACC. NO: 1995.24.4



ARTIST: **Richard Marquis, born Bumble Bee, AZ 1945**

TITLE: *Teapot Goblet (#94-17)*

EXEC. DATE: 1994

MEDIUM: hand-blown glass

DIMENSIONS: 10 1/4 x 4 x 3 5/8 in. (26.1 x 10.3 x 9.3 cm.)

CREDIT LINE: Gift of the James Renwick Alliance

ACC. NO: 1995.24.5



ARTIST: **Richard Mawdsley, born Winfield, KS 1945**

TITLE: *Feast Bracelet*

EXEC. DATE: 1974

MEDIUM: fabricated sterling silver, jade, and pearls

DIMENSIONS: 3 3/4 x 2 3/4 x 4 1/2 in. (9.6 x 7.0 x 11.5 cm.)

CREDIT LINE: Gift of the James Renwick Alliance in honor of Lloyd E. Herman, director, emeritus, Renwick Gallery

ACC. NO: 1983.52



ARTIST: **Judy Kensley McKie, born Boston, MA 1944**

TITLE: *Monkey Settee*

EXEC. DATE: 1995

MEDIUM: carved, shaped, and joined walnut and cast bronze

DIMENSIONS: 35 1/2 x 71 3/4 x 24 in. (90.2 x 182.2 x 61.0 cm.)

CREDIT LINE: Gift of the James Renwick Alliance in honor of Michael W. Monroe, Renwick Gallery Curator-in-Charge, 1986-1995

ACC. NO: 1995.67



Smithsonian American Art Museum

James Renwick Alliance List of Gifts

ARTIST: **John McQueen, born Oakland, IL 1943**

TITLE: *Untitled #192*

EXEC. DATE: 1989

MEDIUM: burdock (burrs) and applewood

DIMENSIONS: 22 1/4 x 18 x 20 3/4 in. (56.6 x 45.8 x 52.8 cm)

CREDIT LINE: Gift of the James Renwick Alliance

ACC. NO: 1993.27



ARTIST: **Jim Melchert, born New Bremen, OH 1930**

TITLE: *Ghost Plate with Mickey Mouse Ears*

EXEC. DATE: 1964

MEDIUM: glazed earthenware

DIMENSIONS: 4 x 14 in. (10.2 x 35.6 cm)

CREDIT LINE: Gift of the James Renwick Alliance

ACC. NO: 2001.8



ARTIST: **David Merrifield, born Detroit, MI 1968**

TITLE: *Tea Cabinet*

EXEC. DATE: 2002

MEDIUM: steel and cherry with lacquer finish

DIMENSIONS: 62 5/8 x 38 x 14 1/2 in. (159.1 x 96.5 x 36.9 cm)

CREDIT LINE: Gift of the James Renwick Alliance, Karen Johnson Boyd, Lois and Richard England, Colleen and John Kotelly, the Smithsonian Women's Committee, and the artist

ACC. NO: 2002.45A-F



ARTIST: **Bruce Metcalf, born Amherst, MA 1949**

TITLE: *Wood Necklace #11*

EXEC. DATE: 1994

MEDIUM: fabricated, raised, chased, repoussaged, machined, and painted maple, cedar, copper, tagua nut, pre-fossil horse tooth, glass eye, Micarta, brass, aluminum, stainless steel cable, paints, and pigments

DIMENSIONS: 17 x 15 1/2 x 2 in. (43.2 x 39.4 x 5.2 cm.)

CREDIT LINE: Gift of the James Renwick Alliance

ACC. NO: 1996.48



ARTIST: **Frederick A. Miller, born Akron, OH 1913-died Garfield Heights, OH 2000**

TITLE: *Beverage Pitcher*

EXEC. DATE: 1961

MEDIUM: hammered sterling silver with ebony

DIMENSIONS: 12 1/8 x 6 1/2 x 4 in. (30.8 x 16.6 x 10.2 cm)

CREDIT LINE: Museum purchase made possible by the James Renwick Alliance and the Smithsonian Institution Collections Acquisition Program

ACC. NO: 1988.71



Smithsonian American Art Museum

James Renwick Alliance List of Gifts

ARTIST: **Steven Montgomery, born Detroit, MI 1954**

TITLE: *Static Fuel*

EXEC. DATE: 1998

MEDIUM: wheel-thrown, slab-constructed, press-molded, fired, and painted clay

DIMENSIONS: 27 1/8 x 31 1/2 x 68 7/8 in. (68.8 x 79.9 x 174.9 cm)

CREDIT LINE: Gift of the James Renwick Alliance

ACC. NO: 2000.28

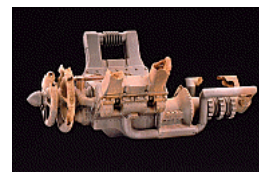

ARTIST: **Edward Moulthrop, born Rochester, NY 1916-died Atlanta, GA 2003**

TITLE: *Hackberry Spheroid*

EXEC. DATE: 1995

MEDIUM: hackberry

DIMENSIONS: 17 5/8 x 17 7/8 in. (44.7 x 45.3 cm) diam.

CREDIT LINE: Gift of the James Renwick Alliance on the occasion of the 25th anniversary of the Renwick Gallery

ACC. NO: 1997.63



ARTIST: **Edward Moulthrop, born Rochester, NY 1916-died Atlanta, GA 2003**

TITLE: *Rolled-Edge Bowl*

EXEC. DATE: 1988-1989

MEDIUM: tulipwood

DIMENSIONS: 9 1/4 x 29 1/2 in. (23.5 x 74.3 cm.) diam.

CREDIT LINE: Gift of the James Renwick Alliance and museum purchase through the Smithsonian Institution Collections Acquisition Program

ACC. NO: 1990.9



ARTIST: **Joel Philip Myers, born Paterson, NJ 1934**

TITLE: *Red Spiral Fish*

EXEC. DATE: 1989

MEDIUM: blown, cold-worked, and polished glass

DIMENSIONS: 8 x 24 1/2 x 3 3/4 in. (20.3 x 62.2 x 9.5 cm)

CREDIT LINE: Gift of the James Renwick Alliance

ACC. NO: 2000.23



ARTIST: **Ron Nagle, born San Francisco, CA 1939**

TITLE: *Untitled Cup in Wood Box*

EXEC. DATE: ca. 1970

MEDIUM: cup: glazed and overglazed earthenware
box: lacquered wood with flocking

DIMENSIONS: cup: 2 3/4 x 5 1/2 x 3 3/8 in. (7.0 x 14.0 x 8.7 cm)

box: 5 1/8 x 9 1/8 x 9 in. (13.1 x 23.2 x 22.9 cm)

CREDIT LINE: Gift of the James Renwick Alliance

ACC. NO: 1996.30A-B



Smithsonian American Art Museum

James Renwick Alliance List of Gifts

ARTIST: **Craig Nutt, born Belmond, IA 1950**

TITLE: *Radish Salad Bowl*

EXEC. DATE: 1998

MEDIUM: bleached maple, birch, and tupelo, with lacquer and dye

DIMENSIONS: overall assembled with top closed: 55 5/8 x 21 x 21 in. (141.4 x 53.4 x 53.4 cm)

CREDIT LINE: Gift of the James Renwick Alliance

ACC. NO: 1999.5A-L



ARTIST: **Harold O'Connor, born Utica, NY 1941**

TITLE: *Brooch*

EXEC. DATE: 1993

MEDIUM: fabricated and reticulated sterling silver and 18k gold with 18k gold granulation, and spectrolite

DIMENSIONS: 3 x 2 7/8 x 1/4 in. (7.7 x 7.4 x .6 cm.)

CREDIT LINE: Gift of the James Renwick Alliance

ACC. NO: 1994.19.6

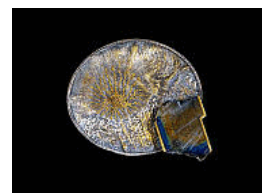

ARTIST: **Ellen Oppenheimer, born White Plains, NY 1952**

TITLE: *Log Cabin Maze*

EXEC. DATE: 1992

MEDIUM: screen printed, hand-dyed, cut, machine-sewn, and hand-quilted cotton and cotton polyester with procion dyes

DIMENSIONS: 73 x 72 in. (185.4 x 182.9 cm.)

CREDIT LINE: Gift of the James Renwick Alliance

ACC. NO: 1995.66

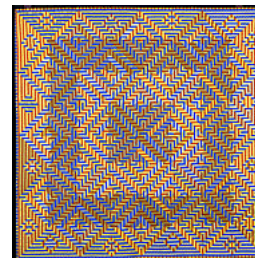

ARTIST: **Jere Osgood, born New York City 1936**

TITLE: *Cylinder-Front Desk*

EXEC. DATE: 1989

MEDIUM: Australian lacewood, Honduran rosewood, pearwood, mahogany plywood, Indonesian water buffalo calfskin

DIMENSIONS: 45 7/8 x 43 1/4 x 29 in. (116.5 x 109.9 x 73.7 cm.)

CREDIT LINE: Gift of the James Renwick Alliance and museum purchase made possible by the Smithsonian Institution Collections Acquisition Program

ACC. NO: 1990.53



ARTIST: **Albert Paley, born Philadelphia, PA 1944**

TITLE: *Pendant*

EXEC. DATE: 1973

MEDIUM: gold, silver, copper, labradorite, moonstone, jade, glass, ivory

DIMENSIONS: 22 x 8 1/2 x 1 1/2 in. (55.9 x 21.6 x 3.8 cm)

CREDIT LINE: Gift of the James Renwick Alliance and museum purchase through the Smithsonian Institution Collections Acquisition Program

ACC. NO: 1991.135



Smithsonian American Art Museum

James Renwick Alliance List of Gifts

ARTIST: **Earl Pardon, born Memphis, TN 1926-died Boston, MA 1991**
TITLE: *Bracelet #1962*
EXEC. DATE: 1991
MEDIUM: sterling silver, 14k gold, enamels with gilt, blue and yellow topaz, amethysts, rhodolite
DIMENSIONS: 7 5/8 in. x 2 in. x 1/4 in. (19.4 x 5.1 x 0.7 cm)
CREDIT LINE: Gift of the James Renwick Alliance, Linda Lichtenberg Kaplan and Dr. Louis D. Kaplan in honor of Kenneth R. Trapp, and Colleen and John Kotelly
ACC. NO: 2003.40



ARTIST: **Earl Pardon, born Memphis, TN 1926-died Boston, MA 1991**
TITLE: *Necklace #1057*
EXEC. DATE: 1988
MEDIUM: sterling silver, 14k gold, ebony, ivory, enamel, mother of pearl, ruby, garnet, blue topaz, rhodolite, amethyst, and spinel
DIMENSIONS: 17 1/4 x 1 1/8 x 1/8 in. (43.8 x 2.9 x .3 cm.)
CREDIT LINE: Gift of the James Renwick Alliance and museum purchase through the Smithsonian Institution Collections Acquisition Program
ACC. NO: 1991.136



ARTIST: **Tom Patti, born Pittsfield, MA 1943**
TITLE: *Bi-Axial Tubated Green Riser*
EXEC. DATE: 1985
MEDIUM: stacked, fused, blown, and polished glass
DIMENSIONS: 6 3/8 x 6 1/4 x 4 1/2 in. (16.2 x 15.9 x 11.5 cm.)
CREDIT LINE: Gift of Anne and Ronald Abramson, Edward Lenkin, Arlene R. and Robert P. Kogod and the James Renwick Alliance
ACC. NO: 1987.44



ARTIST: **Ronald Hayes Pearson, born New York City 1924-Deer Isle, ME 1996**
TITLE: *Necklace*
EXEC. DATE: 1954
MEDIUM: cast sterling silver
DIMENSIONS: 17 1/8 x 1/2 x 1/4 in. (43.5 x 1.3 x .6 cm)
CREDIT LINE: Museum purchase
ACC. NO: 1995.6



ARTIST: **Ronald Hayes Pearson, born New York City 1924-Deer Isle, ME 1996**
TITLE: *Neckpiece*
EXEC. DATE: 1968
MEDIUM: forged sterling silver
DIMENSIONS: 8 x 9 1/2 x 7 1/2 in. (20.3 x 24.2 x 19.1 cm.)
CREDIT LINE: Gift of the James Renwick Alliance
ACC. NO: 1993.25



Smithsonian American Art Museum

James Renwick Alliance List of Gifts

ARTIST: **Gene Pijanowski, born Ann Arbor, MI 1938**

TITLE: *Ooh! I am Precious #21*

EXEC. DATE: 1987

MEDIUM: anodized aluminum foil, glued paper cord, and canvas

DIMENSIONS: 25 1/2 x 35 x 3/8 in. (64.8 x 89.9 x .9 cm.)

CREDIT LINE: Gift of the James Renwick Alliance

ACC. NO: 1995.14



ARTIST: **Matthias Pliessnig, born New Orleans, LA 1978**

TITLE: *Drift*

EXEC. DATE: 2011

MEDIUM: white oak and bamboo

DIMENSIONS: 28 x 96 x 35 in. (71.1 x 243.8 x 88.9 cm)

CREDIT LINE: Gift of the James Renwick Alliance and museum purchase through the Richard T. Evans Fund

ACC. NO: 2011.32



ARTIST: **Ken Price, born Los Angeles, CA 1935-died Taos, NM 2012**

TITLE: *Blue Pearl*

EXEC. DATE: 1996

MEDIUM: painted earthenware

DIMENSIONS: 19 x 20 3/8 x 16 1/8 in. (48.4 x 51.6 x 41.0 cm)

CREDIT LINE: Gift of the James Renwick Alliance

ACC. NO: 1999.37



ARTIST: **Janet Prip, born Hornell, NY 1950**

TITLE: *Head Vase with Jagged Hair*

EXEC. DATE: 1988

MEDIUM: cast bronze with relieved and burnished edges

DIMENSIONS: 12 x 7 1/2 x 3 1/8 in. (30.5 x 19.0 x 7.9 cm)

CREDIT LINE: Gift of the James Renwick Alliance

ACC. NO: 1995.42.2



ARTIST: **Janet Prip, born Hornell, NY 1950**

TITLE: *Head Vase with Large Lips*

EXEC. DATE: 1988

MEDIUM: cast bronze with relieved and burnished edges

DIMENSIONS: 13 5/8 x 6 5/8 x 2 in. (34.6 x 16.8 x 5.1 cm)

CREDIT LINE: Gift of the James Renwick Alliance

ACC. NO: 1995.42.1



Smithsonian American Art Museum

James Renwick Alliance List of Gifts

ARTIST: **John Prip, born New York City 1922-died Providence, RI 2009**
TITLE: *Box with Handles*
EXEC. DATE: 1985
MEDIUM: pewter
DIMENSIONS: overall: 8 5/8 x 6 1/2 x 6 3/8 in. (22.0 x 16.6 x 16.3 cm)
CREDIT LINE: Gift of the James Renwick Alliance and museum purchase through the Smithsonian Institution Collections Acquisition Program
ACC. NO: 1990.8.4A-B



ARTIST: **John Prip, born New York City 1922-died Providence, RI 2009**
TITLE: *Box*
EXEC. DATE: 1971-1972
MEDIUM: electroformed and fabricated sterling silver with gold and rhodium finishes
DIMENSIONS: 7 5/8 x 2 5/8 x 2 5/8 in. (19.4 x 6.7 x 6.7 cm)
CREDIT LINE: Gift of the James Renwick Alliance and museum purchase through the Smithsonian Institution Collections Acquisition Program
ACC. NO: 1990.8.2



ARTIST: **John Prip, born New York City 1922-died Providence, RI 2009**
TITLE: *Silver Rattle*
EXEC. DATE: 1972
MEDIUM: electroformed and fabricated silver
DIMENSIONS: 6 3/8 x 3 1/4 x 1 1/2 in. (16.3 x 8.3 x 3.9 cm)
CREDIT LINE: Gift of the James Renwick Alliance and museum purchase through the Smithsonian Institution Collections Acquisition Program
ACC. NO: 1990.8.3A



ARTIST: **John Prip, born New York City 1922-died Providence, RI 2009**
TITLE: *Silver Coffeepot*
EXEC. DATE: 1958
MEDIUM: raised and fabricated silver with ebony handle
DIMENSIONS: 11 3/4 x 9 1/4 x 4 1/2 in. (29.8 x 23.5 x 11.5 cm)
CREDIT LINE: Gift of the James Renwick Alliance and museum purchase through the Smithsonian Institution Collections Acquisition Program
ACC. NO: 1990.8.1A-B



ARTIST: **John Prip, born New York City 1922-died Providence, RI 2009**
TITLE: *Container with Wings*
EXEC. DATE: 1972
MEDIUM: electroformed and fabricated silver and ivory, amber, and glass
DIMENSIONS: 4 5/8 x 4 5/8 x 1 1/2 in. (11.7 x 11.7 x 3.9 cm)
CREDIT LINE: Gift of the James Renwick Alliance and museum purchase through the Smithsonian Institution Collections Acquisition Program
ACC. NO: 1990.8.3B



Smithsonian American Art Museum

James Renwick Alliance List of Gifts

ARTIST: **John Prip, born New York City 1922-died Providence, RI 2009**
TITLE: *Flying Box*
EXEC. DATE: 1972
MEDIUM: electroformed and fabricated silver and mother-of-pearl
DIMENSIONS: 2 x 2 3/4 x 2 5/8 in. (5.2 x 7.0 x 6.7 cm)
CREDIT LINE: Gift of the James Renwick Alliance and museum purchase through the Smithsonian Institution Collections Acquisition Program
ACC. NO: 1990.8.3C



ARTIST: **Kent Raible, born Berkeley, CA 1955**
TITLE: *Floating City*
EXEC. DATE: 1996
MEDIUM: fabricated 18k gold, chrome, diamonds, sapphires, amethysts, chalcedony, tourmaline, hand woven gold chain
DIMENSIONS: 10 1/4 x 5 3/8 x 1 in. (26.1 x 13.7 x 2.5 cm.)
CREDIT LINE: Gift of the James Renwick Alliance
ACC. NO: 1996.37



ARTIST: **Don Reitz, born Sunbury, PA 1929**
TITLE: *Tie Down Salt Glazed Covered Jar*
EXEC. DATE: 1980
MEDIUM: iron- and salt-glazed stoneware with metallic oxides, leather, horsehair, silk thread, and bellfast cord
DIMENSIONS: 31 3/8 x 23 in. (79.7 x 58.3 cm) diam.
CREDIT LINE: Gift of the James Renwick Alliance and museum purchase through the Smithsonian Institution Collections Acquisition Program
ACC. NO: 1991.77



ARTIST: **Ginny Ruffner, born Atlanta, GA 1952**
TITLE: *Inventing the Music of Beauty*
EXEC. DATE: 1991
MEDIUM: glass, oil paint, colored pencil, and ink
DIMENSIONS: 10 1/2 x 21 5/8 x 13 1/4 in. (26.7 x 55.0 x 33.7 cm.)
CREDIT LINE: Gift of Ann and Thomas Cousins, the James Renwick Alliance, and museum purchase through the Smithsonian Institution Collections Acquisition Program
ACC. NO: 1992.81



ARTIST: **Arturo Alonzo Sandoval, born Española, NM 1942**
TITLE: *¡Guerra!*
EXEC. DATE: 1992
MEDIUM: hand and machine stitched flag, fabric, netting, paint, plastic skeletons, cloth letters, colored and monofilament threads, nylon rope, rayon fringe, eyelets and Velcro
DIMENSIONS: 58 x 96 1/8 x 3/4 in. (147.3 x 244.2 x 2.0 cm)
CREDIT LINE: Gift of the James Renwick Alliance
ACC. NO: 1999.42



Smithsonian American Art Museum

James Renwick Alliance List of Gifts

ARTIST: **Judith Schaechter, born Gainesville, FL 1961**

TITLE: *A Little Torcher*

EXEC. DATE: 1990

MEDIUM: cut, enameled, sandblasted, leaded, and copper-foiled flat glass

DIMENSIONS: 24 1/8 x 30 1/2 x 5 1/4 in. (61.3 x 77.5 x 13.3 cm)

CREDIT LINE: Gift of the James Renwick Alliance and museum purchase through the Smithsonian Institution Collections Acquisition Program

ACC. NO: 1991.83



ARTIST: **Cynthia Schira, born Pittsfield, MA 1934**

TITLE: *Reflections*

EXEC. DATE: 1982

MEDIUM: woven and bound resist-dyed cotton and dyed rayon

DIMENSIONS: overall: 95 x 151 in. (241.3 x 383.5 cm)

CREDIT LINE: Museum purchase made possible in part by the James Renwick Alliance and Roberta Golding

ACC. NO: 1985.29A-D



ARTIST: **June Schwarcz, born Denver, CO 1918**

TITLE: *Vessel #2117*

EXEC. DATE: 1998

MEDIUM: electroformed, sandblasted, oxidized, and enameled copper foil

DIMENSIONS: 10 5/8 x 6 1/8 x 5 1/2 in. (27.1 x 15.6 x 14.1 cm)

CREDIT LINE: Gift of the James Renwick Alliance

ACC. NO: 1999.2.1



ARTIST: **Heikki Seppä, born Viipuri, Finland 1927-died Bainbridge Island, WA 2010**

TITLE: *Lupin Wedding Crown*

EXEC. DATE: 1982

MEDIUM: formed, hammered, and soldered 18k gold, sterling silver, and diamond

DIMENSIONS: 4 1/2 x 8 x 8 1/4 in. (11.5 x 20.4 x 20.9 cm)

CREDIT LINE: Gift of the James Renwick Alliance

ACC. NO: 2001.46



ARTIST: **Richard Shaw, born Hollywood, CA 1941**

TITLE: *Carrie*

EXEC. DATE: 1992

MEDIUM: glazed porcelain

DIMENSIONS: 36 1/4 x 19 1/2 x 11 in. (92.1 x 49.6 x 28.0 cm)

CREDIT LINE: Gift of the James Renwick Alliance

ACC. NO: 1993.15



Smithsonian American Art Museum

James Renwick Alliance List of Gifts

ARTIST: **Tommy Simpson, born Elgin, IL 1939**
TITLE: *G.W. Cabinet*
EXEC. DATE: 1994
MEDIUM: hand-built and painted poplar, basswood, metal, and gold foil with oil-based glaze
DIMENSIONS: 74 x 33 x 19 in. (188.0 x 83.8 x 48.3 cm)
CREDIT LINE: Gift of the James Renwick Alliance
ACC. NO: 1995.13



ARTIST: **Barbara Lee Smith, born Camden, NJ 1938**
TITLE: *Lay Inlet*
EXEC. DATE: 2006
MEDIUM: synthetic fabrics, acrylic paints and silk pigments
DIMENSIONS: 49 3/8 x 90 1/8 in. (125.3 x 228.8 cm)
CREDIT LINE: Gift of the James Renwick Alliance
ACC. NO: 2007.25A-B

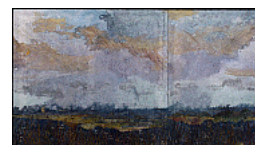

ARTIST: **Rosanne Somerson, born Philadelphia, PA 1954**
TITLE: *When She Was Bad...*
EXEC. DATE: 1995
MEDIUM: rift white oak, pau amarello, oil with silver metallic stippling, sandblasted glass, mirror, handmade paper, and brass screws
DIMENSIONS: 23 3/4 x 21 x 6 3/4 in. (60.3 x 53.3 x 17.3 cm)
CREDIT LINE: Gift of the James Renwick Alliance
ACC. NO: 1995.32



ARTIST: **Rosanne Somerson, born Philadelphia, PA 1954**
TITLE: *Botanical Reading Couch*
EXEC. DATE: 1992
MEDIUM: polychromed mahogany, cherry and fabric
DIMENSIONS: 39 x 75 5/8 x 32 3/4 in. (99.1 x 192.1 x 83.2 cm)
CREDIT LINE: Gift of the James Renwick Alliance
ACC. NO: 1995.77

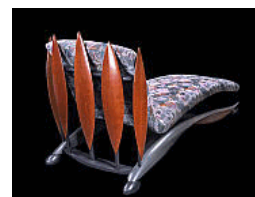

ARTIST: **Robert Sperry, born Bushnell, IL 1927-died Seattle, WA 1998**
TITLE: *Plate #753*
EXEC. DATE: 1986
MEDIUM: stoneware, white slip over black glaze
DIMENSIONS: depth 4 x 27 5/8 in. (10.3 x 70.2 cm) diam.
CREDIT LINE: Gift of the James Renwick Alliance
ACC. NO: 1994.30



Smithsonian American Art Museum

James Renwick Alliance List of Gifts

ARTIST: **Rudolf Staffel, born San Antonio, TX 1911-died Alfred, NY 2002**
TITLE: *Light Gatherer*
EXEC. DATE: 1985
MEDIUM: hand-built translucent porcelain
DIMENSIONS: 6 in. (14.0 cm.) diam.
CREDIT LINE: Gift of the James Renwick Alliance
ACC. NO: 1987.43



ARTIST: **Karen Stahlecker, born Chicago, IL 1954**
TITLE: *Vortices and Reveries*
EXEC. DATE: 1993
MEDIUM: paper from kozo fibers with pigments and mixed media
DIMENSIONS: 144 x 36 in. (365.8 x 91.4 cm)
CREDIT LINE: Gift of the James Renwick Alliance
ACC. NO: 2006.39.16A-I



ARTIST: **Karen Stahlecker, born Chicago, IL 1954**
TITLE: *Vortices and Reveries*
EXEC. DATE: 1993
MEDIUM: paper from kozo fibers with pigments and mixed media
DIMENSIONS: 144 x 36 in. (365.8 x 91.4 cm)
CREDIT LINE: Gift of the James Renwick Alliance
ACC. NO: 2006.39.14A-I



ARTIST: **Karen Stahlecker, born Chicago, IL 1954**
TITLE: *Vortices and Reveries*
EXEC. DATE: 1993
MEDIUM: paper from kozo fibers with pigments and mixed media
DIMENSIONS: 144 x 36 in. (365.8 x 91.4 cm)
CREDIT LINE: Gift of the James Renwick Alliance
ACC. NO: 2006.39.10A-I



ARTIST: **Karen Stahlecker, born Chicago, IL 1954**
TITLE: *Vortices and Reveries*
EXEC. DATE: 1993
MEDIUM: paper from kozo fibers with pigments and mixed media
DIMENSIONS: 144 x 36 in. (365.8 x 91.4 cm)
CREDIT LINE: Gift of the James Renwick Alliance
ACC. NO: 2006.39.9A-F



ARTIST: **Karen Stahlecker, born Chicago, IL 1954**
TITLE: *Vortices and Reveries*
EXEC. DATE: 1993
MEDIUM: paper from kozo fibers with pigments and mixed media
DIMENSIONS: 144 x 36 in. (365.8 x 91.4 cm)
CREDIT LINE: Gift of the James Renwick Alliance
ACC. NO: 2006.39.1A-F



Smithsonian American Art Museum

James Renwick Alliance List of Gifts

ARTIST: **Karen Stahlecker, born Chicago, IL 1954**

TITLE: *Vortices and Reveries*

EXEC. DATE: 1993

MEDIUM: paper from kozo fibers with pigments and mixed media

DIMENSIONS: 144 x 36 in. (365.8 x 91.4 cm)

CREDIT LINE: Gift of the James Renwick Alliance

ACC. NO: 2006.39.18A-I



ARTIST: **Karen Stahlecker, born Chicago, IL 1954**

TITLE: *Vortices and Reveries*

EXEC. DATE: 1993

MEDIUM: paper from kozo fibers with pigments and mixed media

DIMENSIONS: 144 x 36 in. (365.8 x 91.4 cm)

CREDIT LINE: Gift of the James Renwick Alliance

ACC. NO: 2006.39.4A-F



ARTIST: **Karen Stahlecker, born Chicago, IL 1954**

TITLE: *Vortices and Reveries*

EXEC. DATE: 1993

MEDIUM: paper from kozo fibers with pigments and mixed media

DIMENSIONS: 144 x 36 in. (365.8 x 91.4 cm)

CREDIT LINE: Gift of the James Renwick Alliance

ACC. NO: 2006.39.11A-I



ARTIST: **Karen Stahlecker, born Chicago, IL 1954**

TITLE: *Vortices and Reveries*

EXEC. DATE: 1993

MEDIUM: paper from kozo fibers with pigments and mixed media

DIMENSIONS: 144 x 36 in. (365.8 x 91.4 cm)

CREDIT LINE: Gift of the James Renwick Alliance

ACC. NO: 2006.39.3A-F



ARTIST: **Karen Stahlecker, born Chicago, IL 1954**

TITLE: *Vortices and Reveries*

EXEC. DATE: 1993

MEDIUM: paper from kozo fibers with pigments and mixed media

DIMENSIONS: 144 x 36 in. (365.8 x 91.4 cm)

CREDIT LINE: Gift of the James Renwick Alliance

ACC. NO: 2006.39.5A-F



Smithsonian American Art Museum

James Renwick Alliance List of Gifts

ARTIST: **Karen Stahlecker, born Chicago, IL 1954**
TITLE: *Vortices and Reveries*
EXEC. DATE: 1993
MEDIUM: paper from kozo fibers with pigments and mixed media
DIMENSIONS: 144 x 36 in. (365.8 x 91.4 cm)
CREDIT LINE: Gift of the James Renwick Alliance
ACC. NO: 2006.39.12A-I



ARTIST: **Karen Stahlecker, born Chicago, IL 1954**
TITLE: *Vortices and Reveries*
EXEC. DATE: 1993
MEDIUM: paper from kozo fibers with pigments and mixed media
DIMENSIONS: 144 x 36 in. (365.8 x 91.4 cm)
CREDIT LINE: Gift of the James Renwick Alliance
ACC. NO: 2006.39.13A-I



ARTIST: **Karen Stahlecker, born Chicago, IL 1954**
TITLE: *Vortices and Reveries*
EXEC. DATE: 1993
MEDIUM: paper from kozo fibers with pigments and mixed media
DIMENSIONS: 144 x 36 in. (365.8 x 91.4 cm)
CREDIT LINE: Gift of the James Renwick Alliance
ACC. NO: 2006.39.7A-F



ARTIST: **Karen Stahlecker, born Chicago, IL 1954**
TITLE: *Vortices and Reveries*
EXEC. DATE: 1993
MEDIUM: paper from kozo fibers with pigments and mixed media
DIMENSIONS: 144 x 36 in. (365.8 x 91.4 cm)
CREDIT LINE: Gift of the James Renwick Alliance
ACC. NO: 2006.39.8A-F



ARTIST: **Karen Stahlecker, born Chicago, IL 1954**
TITLE: *Vortices and Reveries*
EXEC. DATE: 1993
MEDIUM: paper from kozo fibers with pigments and mixed media
DIMENSIONS: 144 x 36 in. (365.8 x 91.4 cm)
CREDIT LINE: Gift of the James Renwick Alliance
ACC. NO: 2006.39.6A-F



ARTIST: **Karen Stahlecker, born Chicago, IL 1954**
TITLE: *Vortices and Reveries*
EXEC. DATE: 1993
MEDIUM: paper from kozo fibers with pigments and mixed media
DIMENSIONS: 144 x 36 in. (365.8 x 91.4 cm)
CREDIT LINE: Gift of the James Renwick Alliance
ACC. NO: 2006.39.20A-M



Smithsonian American Art Museum

James Renwick Alliance List of Gifts

ARTIST: **Karen Stahlecker, born Chicago, IL 1954**

TITLE: *Vortices and Reveries*

EXEC. DATE: 1993

MEDIUM: paper from kozo fibers with pigments and mixed media

DIMENSIONS: 144 x 36 in. (365.8 x 91.4 cm)

CREDIT LINE: Gift of the James Renwick Alliance

ACC. NO: 2006.39.17A-I



ARTIST: **Karen Stahlecker, born Chicago, IL 1954**

TITLE: *Vortices and Reveries*

EXEC. DATE: 1993

MEDIUM: paper from kozo fibers with pigments and mixed media

DIMENSIONS: 144 x 36 in. (365.8 x 91.4 cm)

CREDIT LINE: Gift of the James Renwick Alliance

ACC. NO: 2006.39.2A-F



ARTIST: **Karen Stahlecker, born Chicago, IL 1954**

TITLE: *Vortices and Reveries*

EXEC. DATE: 1993

MEDIUM: paper from kozo fibers with pigments and mixed media

DIMENSIONS: 144 x 36 in. (365.8 x 91.4 cm)

CREDIT LINE: Gift of the James Renwick Alliance

ACC. NO: 2006.39.15A-I



ARTIST: **Karen Stahlecker, born Chicago, IL 1954**

TITLE: *Vortices and Reveries*

EXEC. DATE: 1993

MEDIUM: paper from kozo fibers with pigments and mixed media

DIMENSIONS: 144 x 36 in. (365.8 x 91.4 cm)

CREDIT LINE: Gift of the James Renwick Alliance

ACC. NO: 2006.39.19A-M



ARTIST: **Therman Statom, born Winterhaven, FL 1953**

TITLE: *Arabian Seasons*

EXEC. DATE: 1994

MEDIUM: glass, stone, wood, paper, plastic and paint

DIMENSIONS: 42 x 36 x 4 5/8 in. (106.7 x 91.4 x 11.8 cm)

CREDIT LINE: Gift of the James Renwick Alliance and museum purchase made possible by the Smithsonian Institution Collections Acquisition Program

ACC. NO: 1995.5

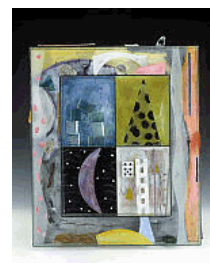

Smithsonian American Art Museum

James Renwick Alliance List of Gifts

ARTIST: **Susan Stinsmuehlen-Amend, born Baltimore, MD 1948**

TITLE: *The Memory of Touch*

EXEC. DATE: 1994

MEDIUM: blown, cast, formed, engraved, and painted glass

DIMENSIONS: 17 x 10 x 10 in. (43.2 x 25.4 x 25.4 cm)

CREDIT LINE: Gift of the James Renwick Alliance on the occasion of the 25th anniversary of the Renwick Gallery

ACC. NO: 1997.55A-B



ARTIST: **Del Stubbs, born Red Bluff, CA 1952**

TITLE: *Almond Bowl*

EXEC. DATE: 1984

MEDIUM: almond

DIMENSIONS: 2 1/4 x 12 3/4 in. diam. (5.7 x 32.4 cm)

CREDIT LINE: Gift of the James Renwick Alliance

ACC. NO: 2003.22.1



ARTIST: **Del Stubbs, born Red Bluff, CA 1952**

TITLE: *Claro Walnut Box with Desert Ironwood Inlay*

EXEC. DATE: 1982

MEDIUM: claro walnut and desert ironwood

DIMENSIONS: 2 x 3 1/4 in. diam. (5.1 x 8.3 cm)

CREDIT LINE: Gift of the James Renwick Alliance

ACC. NO: 2003.22.2A-B



ARTIST: **Roy Superior, born New York City 1934**

TITLE: *Aqua Vitae*

EXEC. DATE: 1986 and 1990

MEDIUM: joined and painted birch, 23k gold leaf, bone, glass, and metal with hand-built and glazed porcelain

DIMENSIONS: 78 5/8 x 38 1/4 x 14 1/4 in. (199.7 x 97.2 x 36.2 cm)

CREDIT LINE: Gift of the James Renwick Alliance

ACC. NO: 1996.39A-C



ARTIST: **Toshiko Takaezu, born Pepeekeo, HI 1922-died Honolulu, HI 2011**

TITLE: *Full Moon*

EXEC. DATE: 1978

MEDIUM: hand-built and glazed stoneware with interior pebbles

DIMENSIONS: 27 3/4 x 29 1/2 in. (70.5 x 74.9 cm.)

CREDIT LINE: Museum purchase and gift of the James Renwick Alliance

ACC. NO: 1989.36.2



Smithsonian American Art Museum

James Renwick Alliance List of Gifts

ARTIST: **Lenore Tawney, born Lorain, OH 1907-died New York City 2007**

TITLE: *In the Dark Forest*

EXEC. DATE: ca. 1959

MEDIUM: woven linen, wool, and silk

DIMENSIONS: 136 1/2 x 54 1/2 x 1 1/4 in. (336.6 x 138.4 x 3.2 cm.)

CREDIT LINE: Gift of the James Renwick Alliance and museum purchase through the Smithsonian Institution Collections Acquisition Program

ACC. NO: 1992.90



ARTIST: **Rachelle Thiewes, born Owatonna, MN 1952**

TITLE: *Bracelet*

EXEC. DATE: 1988

MEDIUM: sterling silver, 18K gold, and carved slate

DIMENSIONS: 10 3/4 x 9 1/2 x 1 5/8 in. (27.3 x 24.1 x 4.1 cm.)

CREDIT LINE: Gift of the James Renwick Alliance

ACC. NO: 1995.26

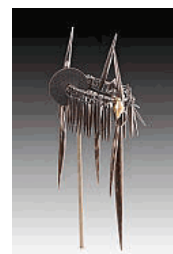

ARTIST: **Valeri Timofeev, born Riga, Latvia 1941**

TITLE: *Chalice*

EXEC. DATE: 1995

MEDIUM: fine and sterling silver, 24k gold plate, 24k gold foil, garnets, pearls, turquoise, hematite, tiger's eye, filigree wire, and plique-a-jour on Thompson and Blythe enamels

DIMENSIONS: 7 5/8 x 6 in. (19.4 x 15.3 cm) diam.

CREDIT LINE: Gift of the James Renwick Alliance

ACC. NO: 1996.29



ARTIST: **Karla Trinkley, born Yardley, PA 1956**

TITLE: *Rosette*

EXEC. DATE: 1994

MEDIUM: cast glass

DIMENSIONS: 24 3/4 x 22 7/8 x 19 1/4 in. (62.8 x 58.0 x 49.0 cm)

CREDIT LINE: Gift of the James Renwick Alliance

ACC. NO: 1998.35



ARTIST: **Mary Van Cline, born Dallas, TX 1954**

TITLE: *The Listening Point*

EXEC. DATE: 1999

MEDIUM: photosensitive cast glass and black pate de verre

DIMENSIONS: 25 3/8 x 20 3/8 x 4 in. (64.6 x 51.7 x 10.3 cm)

CREDIT LINE: Gift of the James Renwick Alliance

ACC. NO: 1999.38



Smithsonian American Art Museum

James Renwick Alliance List of Gifts

ARTIST: **Ubaldo Vitali, born Rome, Italy 1944**
TITLE: *Tureen for Risotto alla Pescatore*
EXEC. DATE: 2001
MEDIUM: sterling silver and sodalite
DIMENSIONS: 6 1/2 x 21 1/4 x 13 in. (16.5 x 54.0 x 33 cm)
CREDIT LINE: Gift of the James Renwick Alliance
ACC. NO: 2011.22A-C



ARTIST: **Peter Voukos, born Bozeman, MT 1924-died Bowling Green, OH 2002**
TITLE: *Rocking Pot*
EXEC. DATE: 1956
MEDIUM: wheel-thrown and slab-constructed stoneware with colemanite wash
DIMENSIONS: 13 5/8 x 21 x 17 1/2 in. (34.6 x 53.3 x 44.6 cm.)
CREDIT LINE: Gift of the James Renwick Alliance and various donors and museum purchase
ACC. NO: 1983.79



ARTIST: **Patti Warashina, born Spokane, WA 1940**
TITLE: *Convertible Car Kiln*
EXEC. DATE: ca. 1971
MEDIUM: ceramic with gold and silver luster and glazes, plastic, fabric on a wood base
DIMENSIONS: 14 1/2 x 35 1/2 x 14 1/2 in. (36.9 x 90.2 x 36.9 cm)
CREDIT LINE: Gift of the James Renwick Alliance
ACC. NO: 1994.37.1



ARTIST: **Frans Wildenhain, born Leipzig, Germany 1905-died Pittsford, NY 1980**
TITLE: *Untitled (#8) Vessel*
EXEC. DATE: ca. 1976
MEDIUM: stoneware with white glaze
DIMENSIONS: 30 3/4 x 10 3/4 x 6 1/8 in. (78.2 x 27.4 x 15.6 cm.)
CREDIT LINE: Gift of the James Renwick Alliance
ACC. NO: 1989.9



ARTIST: **Betty Woodman, born Norwalk, CT 1930**
TITLE: *Kimono Vases: Evening*
EXEC. DATE: 1990
MEDIUM: glazed earthenware
DIMENSIONS: part A: 31 x 22 1/2 x 8 1/2 in. (78.7 x 57.1 x 21.6 cm)
part B: 31 x 23 5/8 x 8 1/2 in. (78.7 x 60.0 x 21.6 cm)
CREDIT LINE: Gift of the James Renwick Alliance and museum purchase made possible by the Smithsonian Institution Collections Acquisition Program
ACC. NO: 1992.118A-B



Smithsonian American Art Museum

James Renwick Alliance List of Gifts

ARTIST: **Betty Woodman, born Norwalk, CT 1930**

TITLE: *Cretan*

EXEC. DATE: 1986

MEDIUM: glazed earthenware

DIMENSIONS: overall: 28 3/8 x 17 3/8 x 7 5/8 in. (72.1 x 44.1 x 19.4 cm)

CREDIT LINE: Museum purchase

ACC. NO: 1995.59A-D



ARTIST: **Rick Wrigley, born Arlington, VA 1955**

TITLE: *The Rick Wrigley Renwick Cabinet*

EXEC. DATE: 2001

MEDIUM: Honduran mahogany and ebony solids; quartersawn maple; pomelé sapelé, anigré, and marquetry veneers on a substrait of medium density fiberboard (the major ones are Australian walnut, holly and ebony, various maples, lemonwood pearwood); East Indian rosewood and cow-bone inlay; negro marquina; brass

DIMENSIONS: 40 1/4 x 46 1/2 x 22 5/8 in. (102.3 x 118.1 x 57.5 cm)

CREDIT LINE: Gift of the James Renwick Alliance

ACC. NO: 2001.37



ARTIST: **Toots Zynsky, born Boston, MA 1951**

TITLE: *Hot Chaos IV*

EXEC. DATE: 1996

MEDIUM: extruded, fused, and slumped glass threads

DIMENSIONS: 7 3/4 x 13 3/4 x 9 1/4 in. (19.7 x 34.9 x 23.5 cm.)

CREDIT LINE: Gift of the James Renwick Alliance on the occasion of the 25th anniversary of the Renwick Gallery

ACC. NO: 1997.94

